Digital Growth Proposal

For Al Zein Restaurant

Presented by: Performance MAX

AL ZEIN
THE TRUE TASTE OF SYRIA

PERFORMANCE MAX

Introduction & Goals

Elevating Al Zein Restaurant's Digital Presence

We will enhance Al Zein Restaurant's online visibility, customer engagement, and sales growth through strategic digital solutions.

Key Focus Areas:

- **Website Optimization** – Improve user experience & streamline online ordering.
- **Social Media Management** – Consistent content & audience engagement.
- **Local SEO** – Higher Google ranking & directory optimization.
- **Professional Photography** – High-quality visuals for branding & marketing.

Additional Services (Upon Request):

- **Paid Advertising** – Targeted Google, Instagram, Facebook, YouTube & TikTok campaigns.
- **Influencer Marketing** – Collaborate with food influencers for brand awareness.
- **B2B Catering Email Marketing** – Target corporate & event planners.
- **Scan-to-Order Setup** – Implement QR code ordering for seamless transactions.

Enhancing Al Zein Restaurant's Website Experience

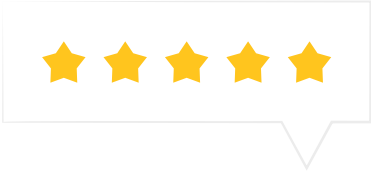

We identified **key areas of improvement** to enhance user experience, boost engagement, and improve functionality.

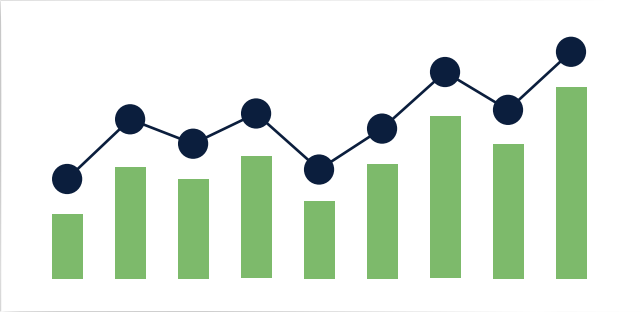

Key Fixes We Will Implement:

- ☑ **Mobile Responsiveness** – Ensure a seamless experience across all devices.
- ☑ **Menu Functionality Fixes** – Make menu sections clickable and add detailed descriptions & images to menu items.
- ☑ **Optimized Ordering Process** – Design a dedicated page showcasing ordering platforms for selection.
- ☑ **Catering Page Revamp** – Display a clear catering menu and add strong Call-to-Action (CTA) buttons.
- ☑ **Faster Load Times** – Optimize images and code for a smooth, fast-loading website.

Technical, SEO & Security Enhancements

Additional Website Enhancements for Maximum Performance

SEO Optimization & Tracking:

- ☑ **Add page titles, meta descriptions & structured data** to improve Google ranking.
- ☑ Optimize **image alt text** for better search visibility.
- ☑ **Integrate Google Analytics** to track website traffic, user behavior, and performance metrics.

Security & Compliance:

- ☑ Add **privacy policy & cookie consent banner** to comply with regulations.

Trust & Branding Enhancements:

- ☑ Highlight **Halal certification** to attract the right audience.
- ☑ Feature **customer testimonials & reviews** for credibility.
- ☑ Fix **social media links** to properly connect customers to Instagram & Facebook.

Social Media Management

Strengthening Al Zein's Social Media Presence

A strong social media presence is essential for **attracting & retaining customers.** Our strategy focuses on **brand awareness, engagement, and conversions** through:

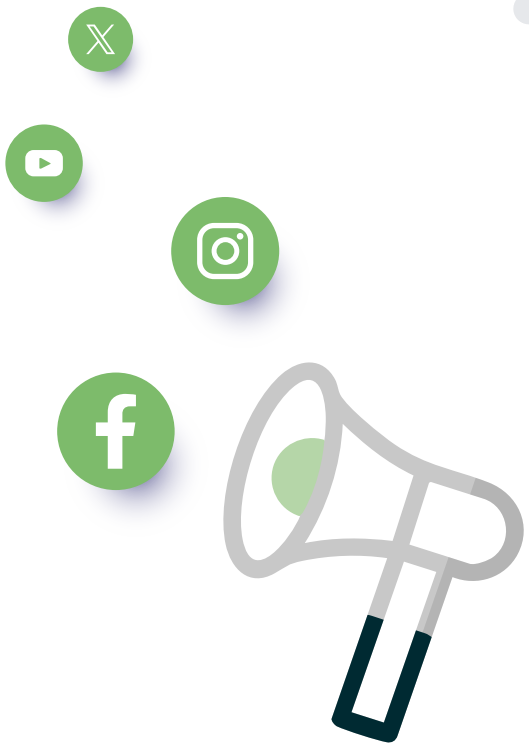

Content Strategy & Calendar

15-10 engaging posts per month aligned with:

. **Dish Highlights** – Showcase bestsellers & seasonal specials.

. **Behind-the-Scenes** – Kitchen prep & chef insights.

. **Customer Testimonials** – Share positive reviews & UGC.

. **Catering Promotions** – Target businesses & event planners.

Content Creation & Design

. **Professionally designed** social media posts, stories, and reels.

. **Short-form videos & Reels** to boost engagement on Instagram & TikTok.

Fix and optimize Instagram & Facebook links

Local SEO (Map Advertisement)

Dominate Local Searches & Attract More Customers

We will optimize Al Zein Restaurant's local search presence to increase visibility and drive more foot traffic.

Key Strategies for Local SEO Success

- ☑ **Google Business Profile Optimization** – Ensure correct restaurant details, high-quality images, and menu uploads.
- ☑ **Local Keyword Targeting** – Rank higher for searches like "Middle Eastern food near me."
- ☑ **Online Directory Listings** – Submit & optimize profiles on Yelp, TripAdvisor, Zomato, Google Maps.
- ☑ **Review Management & Engagement** – Proactively respond to reviews to build credibility and customer trust.
- ☑ **Geo-Targeted Content Strategy** – Create localized promotions, blog posts & landing pages to attract search traffic.

Professional Photography

High-quality visuals are essential for **engaging marketing and social media content.** We will **partner with a local photographer** to capture:

- ☑ **New Menu Items** – Showcase bestsellers & seasonal dishes.
- ☑ **Restaurant Ambiance** – Highlight the dining experience.
- ☑ **Lifestyle & Customer Shots** – Create engaging brand visuals.
- ☑ **Content for Social Media & Marketing Materials** – Enhance digital presence.

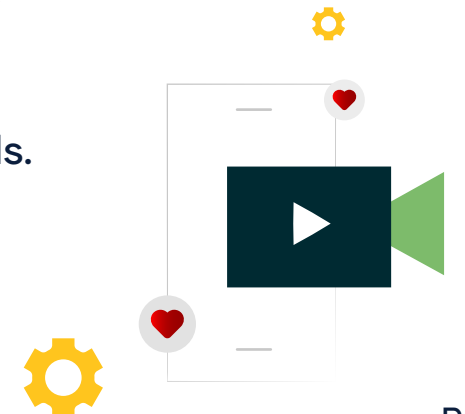

Paid Advertising (Upon Request)

We will launch **high-converting ad campaigns** to drive traffic, increase orders, and grow brand awareness.

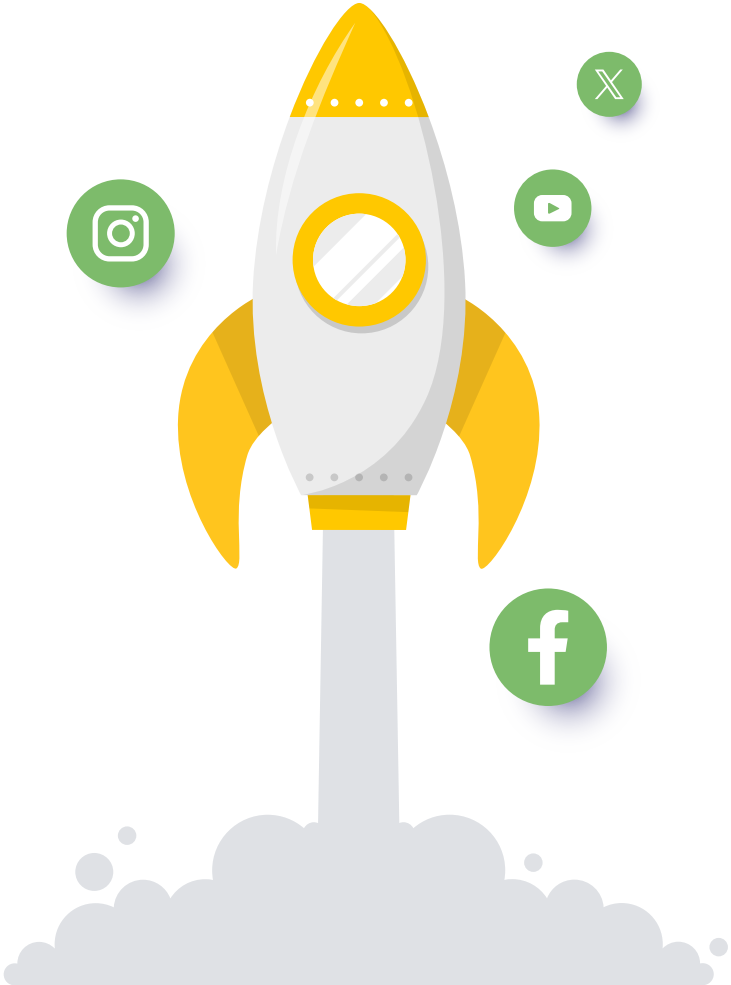

Platforms & Ad Types

- ☑ **Google Search & Display Ads** – Target people actively searching for Middle Eastern food & catering services.
- ☑ **YouTube Video Ads** – Showcase the restaurant's ambiance, dishes, and chef experiences.
- ☑ **Instagram & Facebook Ads** – Engage with a local audience through Reels, Stories & carousel ads.
- ☑ **TikTok Campaigns** – Short-form viral videos highlighting dishes & customer experiences.
- ☑ **Catering-Focused Search Ads** – Drive business & event catering bookings.

Targeting & Optimization

. **Geo-Targeting:** Focus on a 10-5 mile radius for maximum local reach.
. **Audience Segmentation:** Engage food lovers, families, and event planners.
. **Retargeting Ads:** Convert past website visitors into paying customers.

Scan-to-Order System (Upon Request)

Enhancing Customer Experience with Scan-to-Order

You mentioned your need for a **Scan-to-Order** feature, allowing customers to quickly access the menu and place orders by simply scanning a QR code. Based on our research, **Clover POS** appears to offer this functionality, but we will need admin access to verify if it can be implemented for your setup.

Proposed Solution

- ☑ **Utilize Clover's Built-in Scan-to-Order Functionality** (if available).
- ☑ **Generate & integrate QR codes** on tables, menus, and marketing materials.
- ☑ **Ensure a seamless ordering experience** without leaving the restaurant's platform.

Requirements & Next Steps

. **Admin Access to Clover POS** – We need access to confirm if the feature is enabled.

. **Testing & Configuration** – Verify system compatibility & optimize functionality.

. **Implementation & Deployment** – Roll out the feature for customer use.

Influencer Marketing (Upon Request)

Enhancing Customer Experience with Scan-to-Order

- ☑ **Identify & collaborate** with top food influencers in the area.
- ☑ **Create authentic content** showcasing the restaurant experience.
- ☑ **Increase social media reach & credibility** through influencer recommendations.
- ☑ **Boost engagement** with food bloggers & video creators on Instagram & TikTok.
- ☑ **Customized campaign strategies** based on restaurant goals.

Expected Outcome:

. Higher social media visibility.
. More user-generated content & shares.
. Increased customer visits & online orders.

B2B Catering Email Marketing (Upon Request)

Drive Catering Bookings with Targeted Email Outreach

- ☑ **Research & collect** event planners, corporate offices, and catering decision-makers.
- ☑ **Create custom email campaigns** promoting catering services & offers.
- ☑ **Personalized outreach** to companies, event organizers & venues.
- ☑ **Track performance** with open rates, responses & conversion analytics.

Why It Matters:

. Reach high-value catering clients.
. Consistent corporate & event orders.
. Data-driven email performance tracking.

Our Offer: Customized Digital Growth Plan

Boost Al Zein Restaurant's online presence with a customized strategy!

What's Included:

- ☑ **Website Optimization** – Mobile-friendly, menu fixes, seamless ordering.
- ☑ **Social Media Management** – 15-10 posts/month, engagement, and growth.
- ☑ **Local SEO** – Google ranking, directory listings, and review management.
- ☑ **Professional Photography** – High-quality food & ambiance shots for marketing.

Pricing & Packages

3-Month Plan	6-Month Plan
$2,500/month	$2,000/month

Additional Services (Upon Request):

📢 Paid Advertising | 🎥 Influencer Marketing | | 📲 Scan-to-Order Setup

📧 Catering Email Marketing

Thank You

PERFORMANCE
MAX